

PLAN SHOWING PROPOSED COTTAGE INDUSTRIES AT S. NO. 198 OLD AS PER PATTI S. NO. 198/1A, KATTUPAKKAM VILLAGE, SRIPERUMBUDUR TALUK, CHINGLEPUT, KGR, DISTRICT.

SCALE 1"=8'0"

JOINERY DETAILS

D.	DOOR	6'0" x 8'0"
D ₁	DOOR	5'0" x 8'0"
D ₂	DOOR	4'0" x 8'0"
D ₃	DOOR	2'0" x 8'0"
R.S.	ROLLING SHUTTER	8'0" x 8'0"
G.W.	GRILL WORK	10'0" x 6'0"
W.	WINDOW	6'0" x 6'0"
V.	VENTILATER	4'0" x 3'0"

AREA DETAILS

PLOT AREA	14076	13078
GROUND FLOOR AREA	6048	5619
FIRST FLOOR AREA	2511	2333
TOTAL BUILTUP AREA	8559	7952

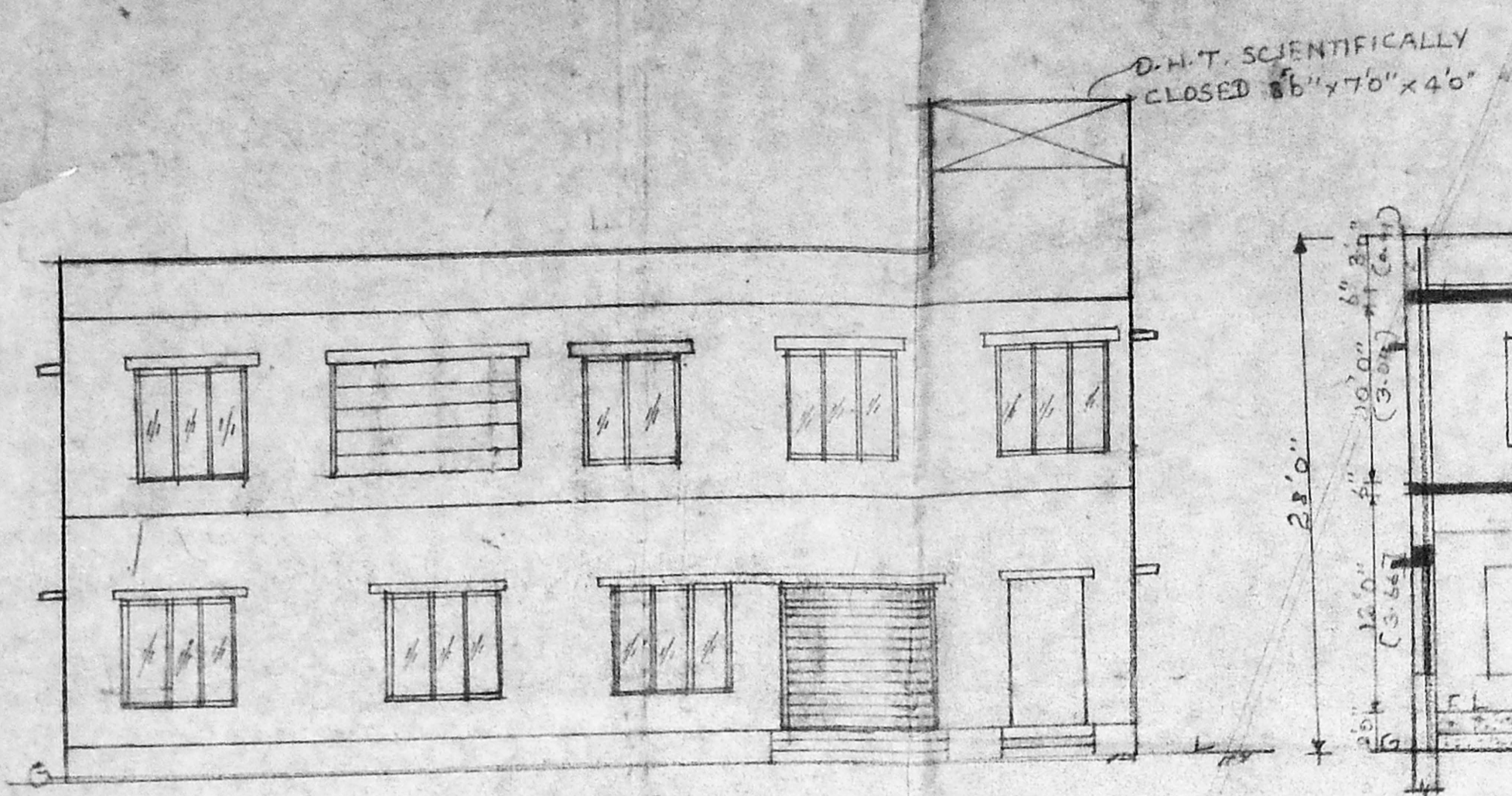

ELEVATION

R. Plans
10/6/96

MMDA 'C' / PP NO. /	1
C.No. 20/23/73/WEATHERING COORSE	
Asit. PARAPET WALL	
Roofing: R.C.C. ROOF 1:2:4	10/1/56
PART I	BRICK WORK IN CM 1:5
PART II	PLASTERING IN CM 1:3
PRO R.C.C. ROOF 1:2:4	
R.C.C. SUNSHADE 1:2:4	
R.C.C. BEAM UNDER FLOOR	
SAND FILLING	

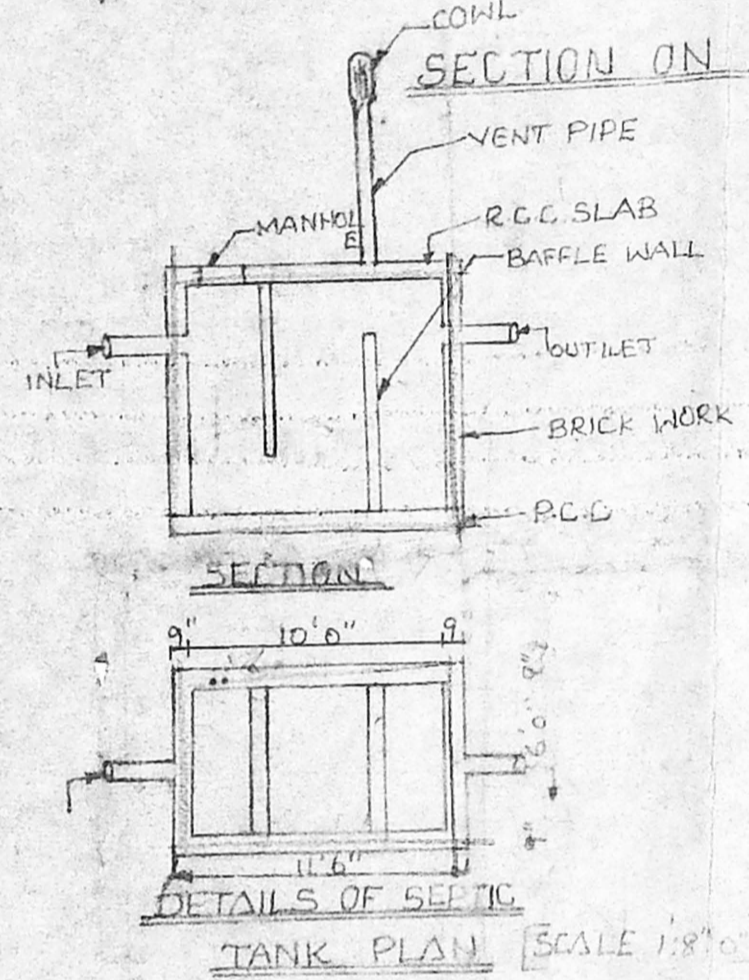
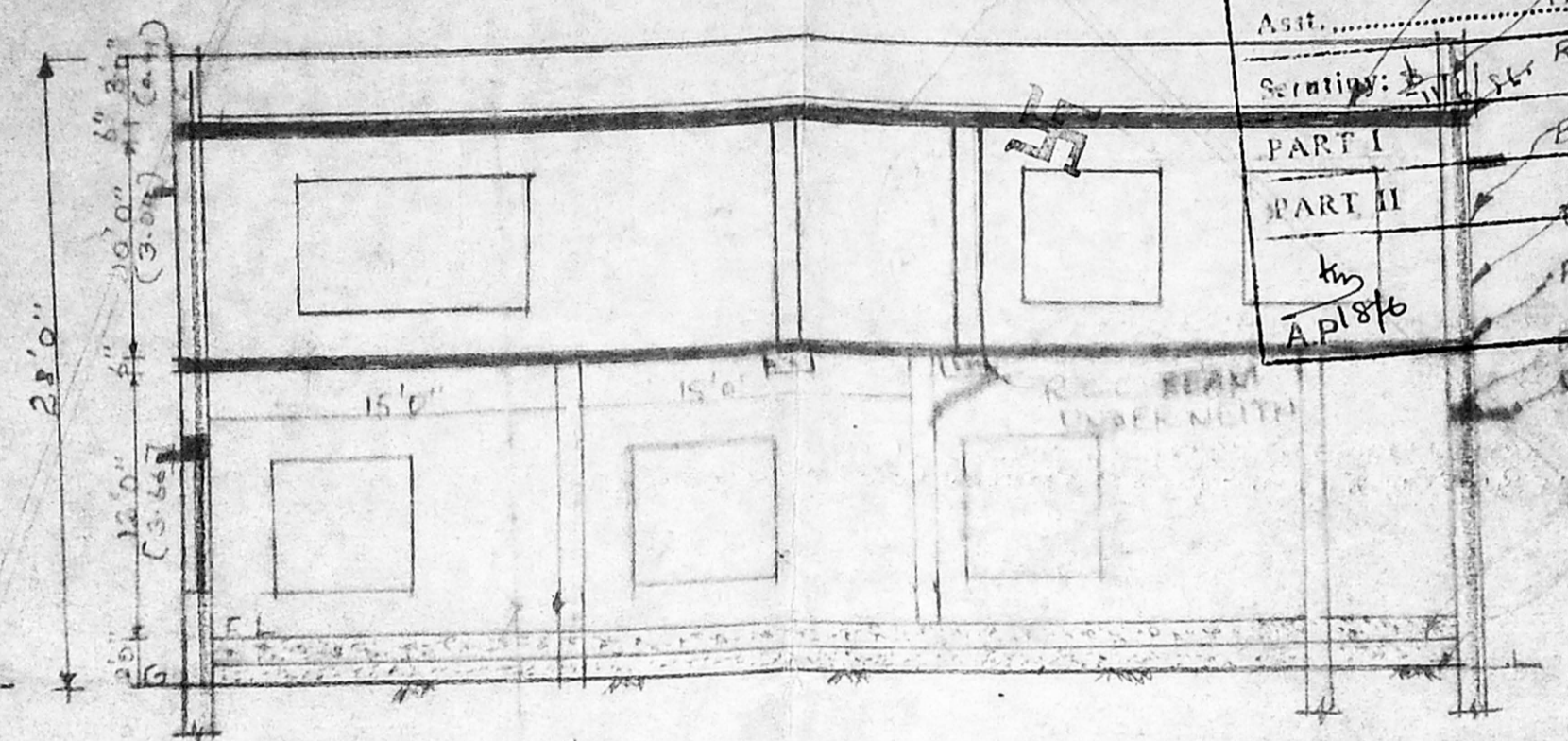

DETAILS OF SEPTIC TANK PLAN [SCALE 1"=8'0"]

DETAILS OF MACHINES

S.No.	DESCRIPTION OF MACHINES	H.P.
1.	PAPER BOL & CUTTER MANUAL	-
2.	SHEET PASTING MACHINE	1/2 H.P.
3.	ROTARY CREASING & CUTTING MACHINE	1 H.P.
4.	ECCENTRIC SLOTER MACHING	1 1/2 "
5.	PUNCHING MACHINE	5 "
6.	PAPER CORRUGATING MACHINE	5 "
7.	STITCHING MACHINE	1/2 "
8.	STITCHING MACHINE	1/2 "
9.	STITCHING MACHINE	1/2 "
TOTAL NO WORKERS: 10 NOS		
		TOTAL 14 1/2 H.P.

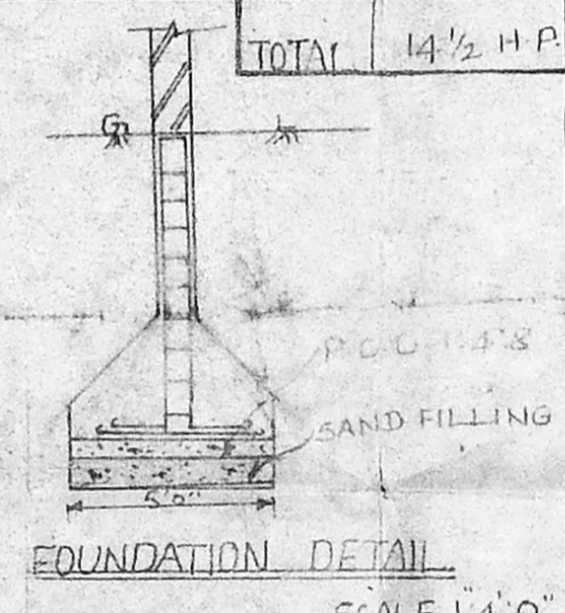

FOUNDATION DETAIL SCALE 1"=4'0"

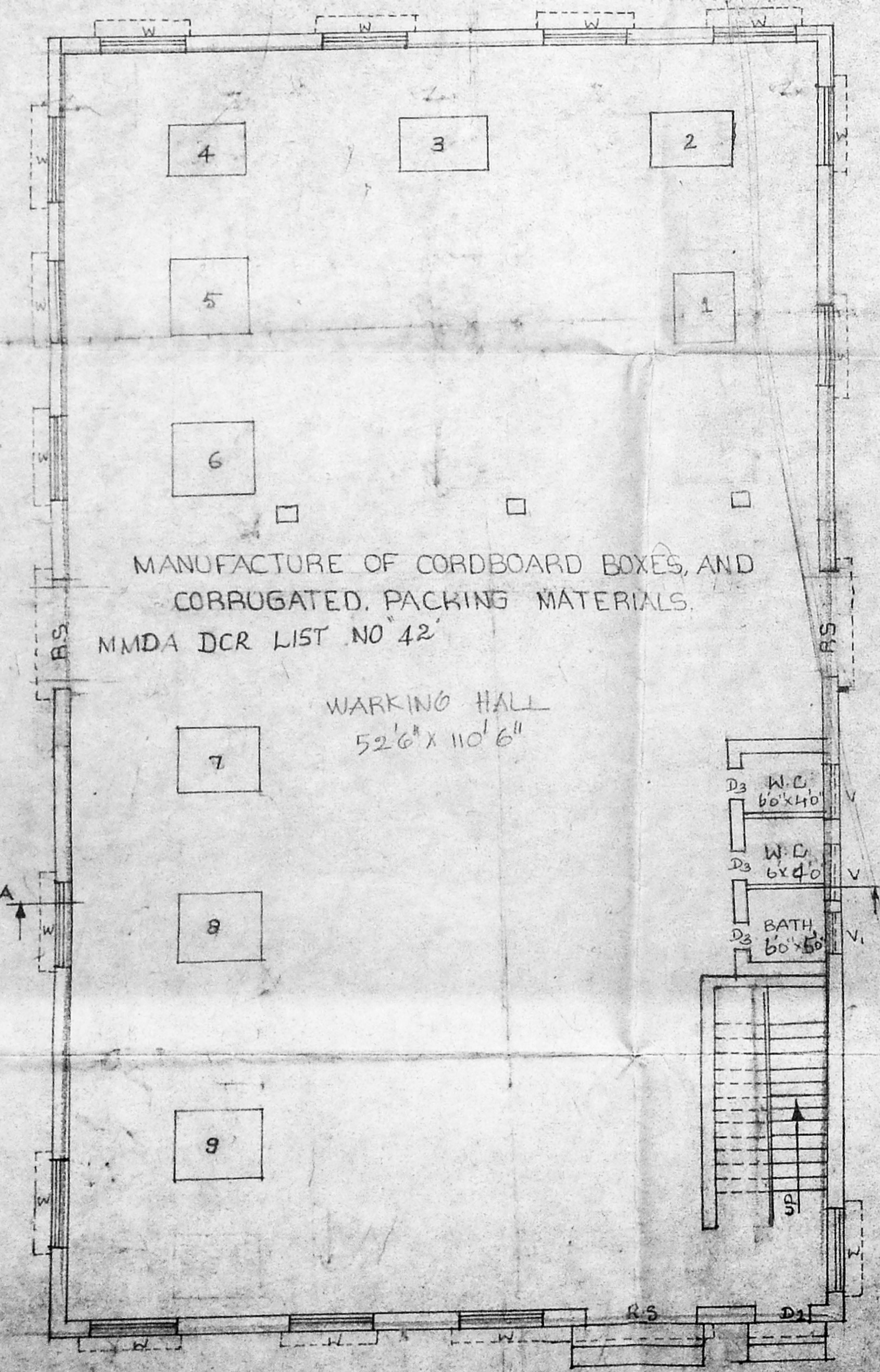

GROUND FLOOR PLAN

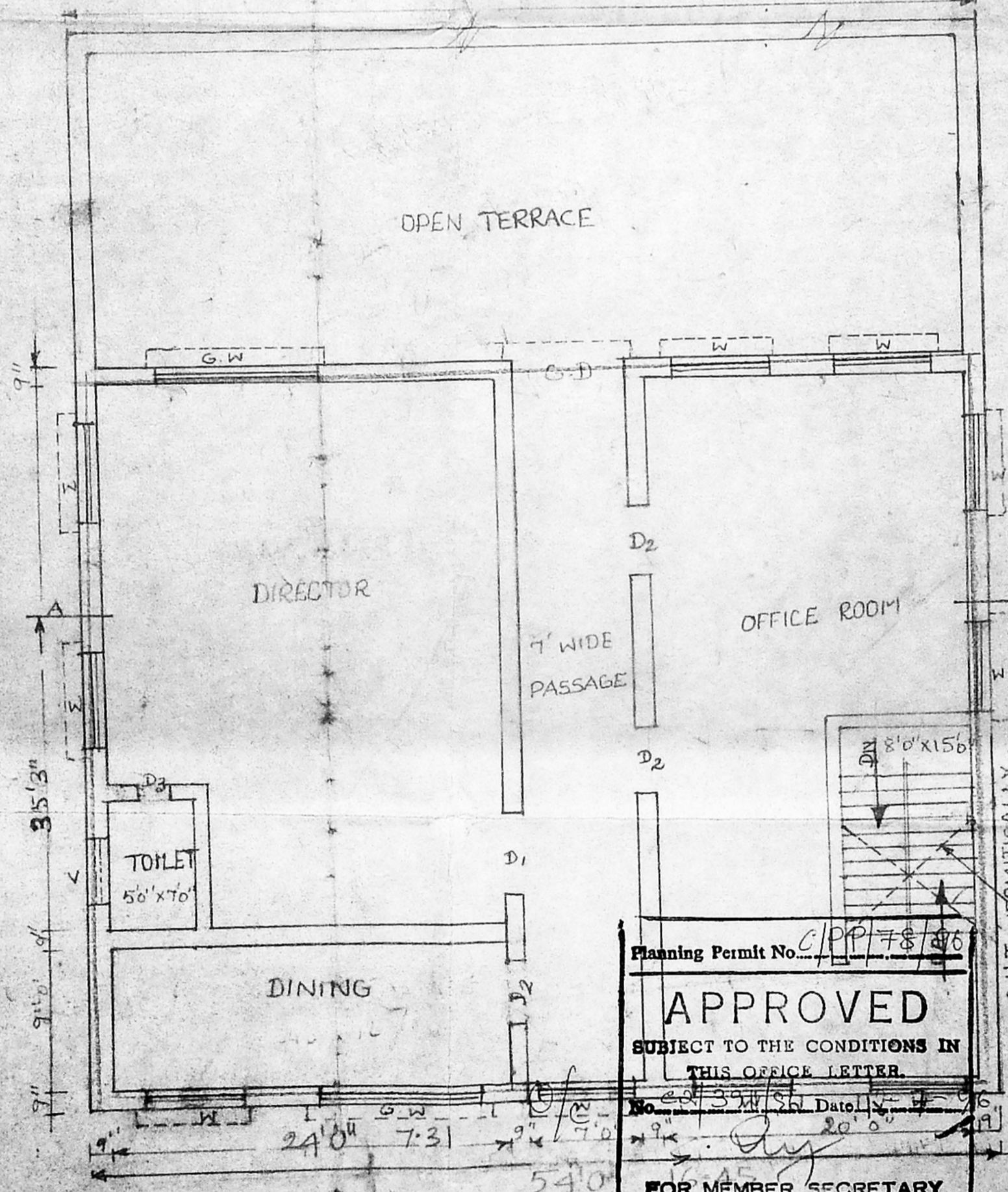

FIRST FLOOR

Planning Permit No. C/PP/78/86
APPROVED
SUBJECT TO THE CONDITIONS IN THIS OFFICE LETTER
FOR MEMBER SECRETARY
MADRAS METROPOLITAN DEVELOPMENT AUTHORITY
MADRAS - 600 002

P. Narayanasami
P. Parvathishmi

P. NARAYANASAMI
CONSULTING CIVIL ENGINEER
LICENSED SURVEYOR
CORPORATION OF MADRAS
LICENCE NO. 21
28, Malpadi, Muthu ebust
Nungambakam
MADRAS - 600 034

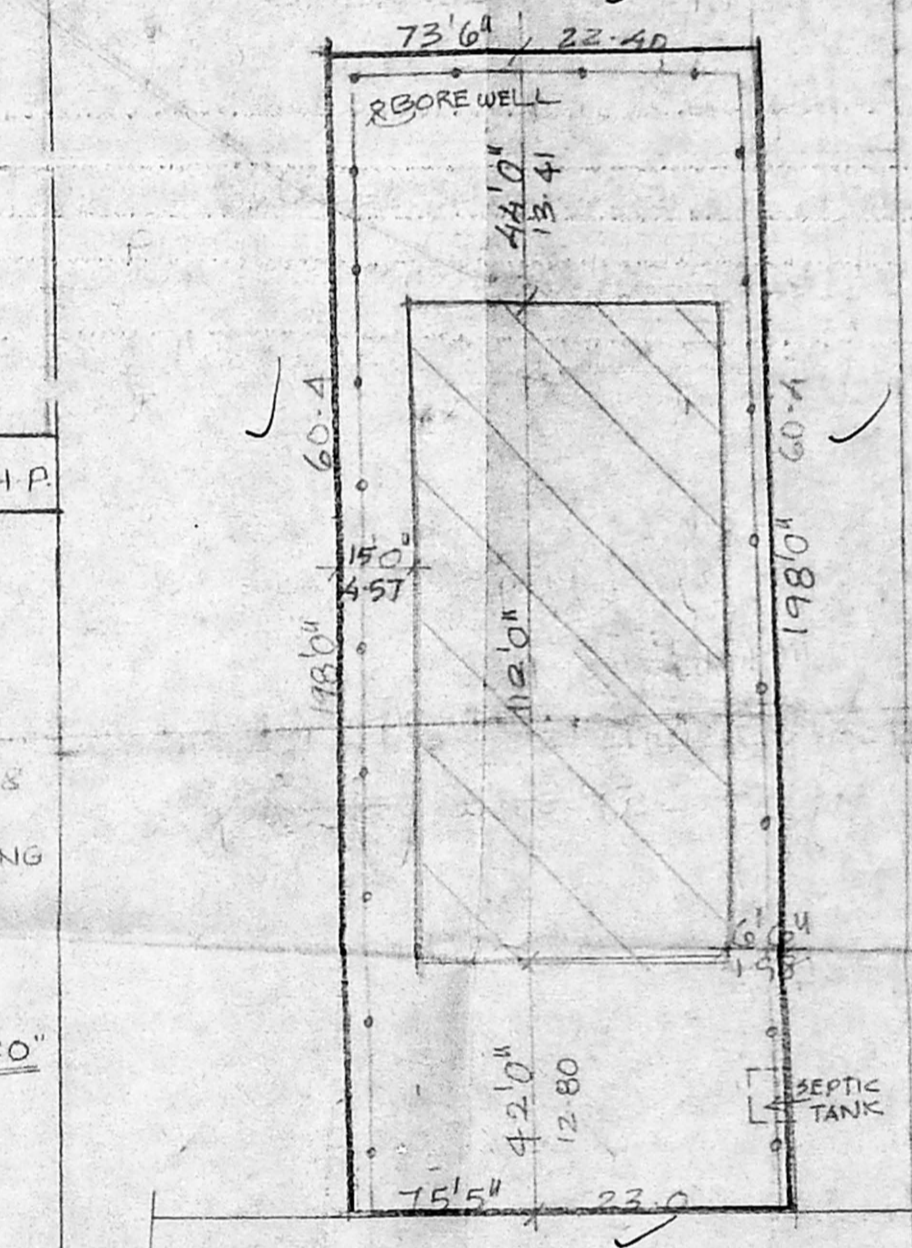

SITE PLAN SCALE 1"=1033'

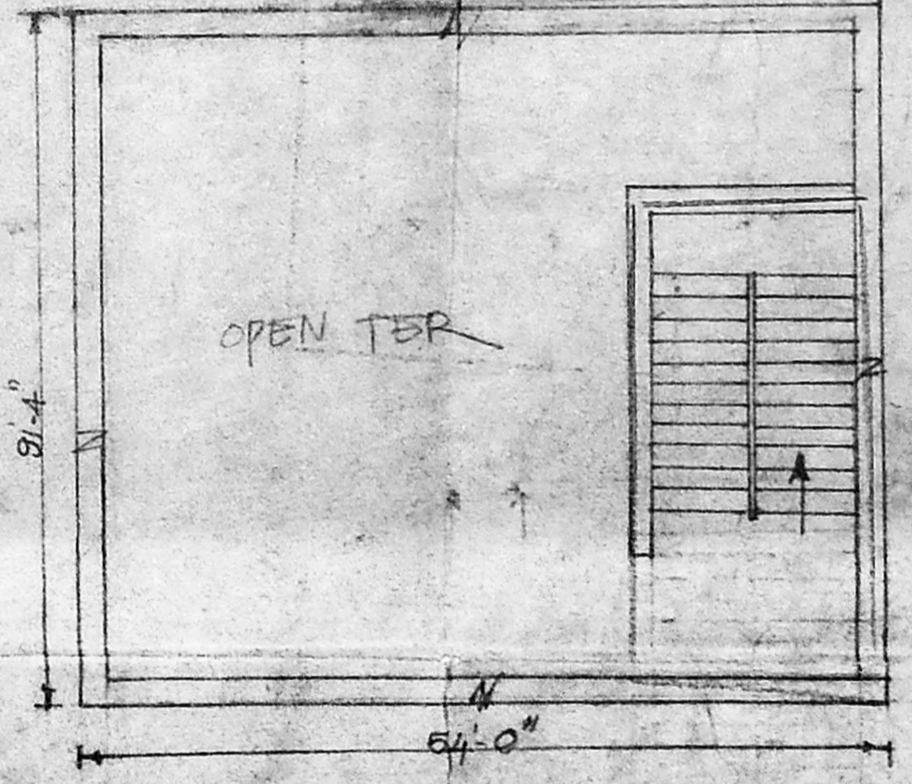

TERRACE FLOOR PLAN

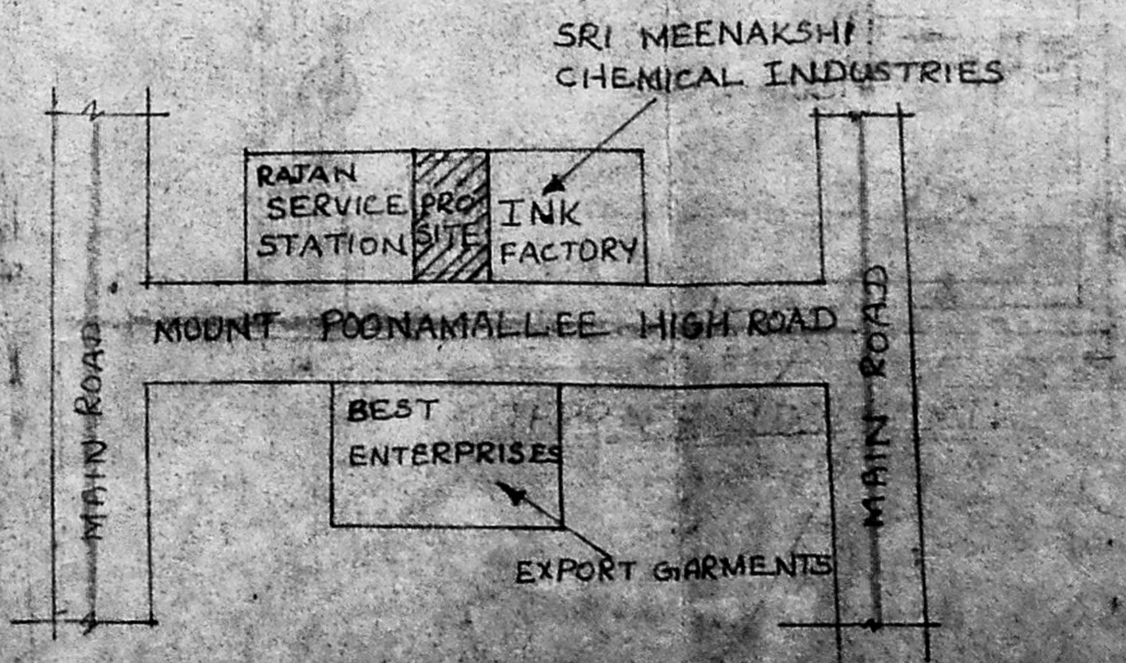

KEY PLAN NTS

ROADS BOUNDARY PROPOSAL